

# Aid Station "Spur" – Fishburn Parkway & Mill Mountain Spur - Round 1

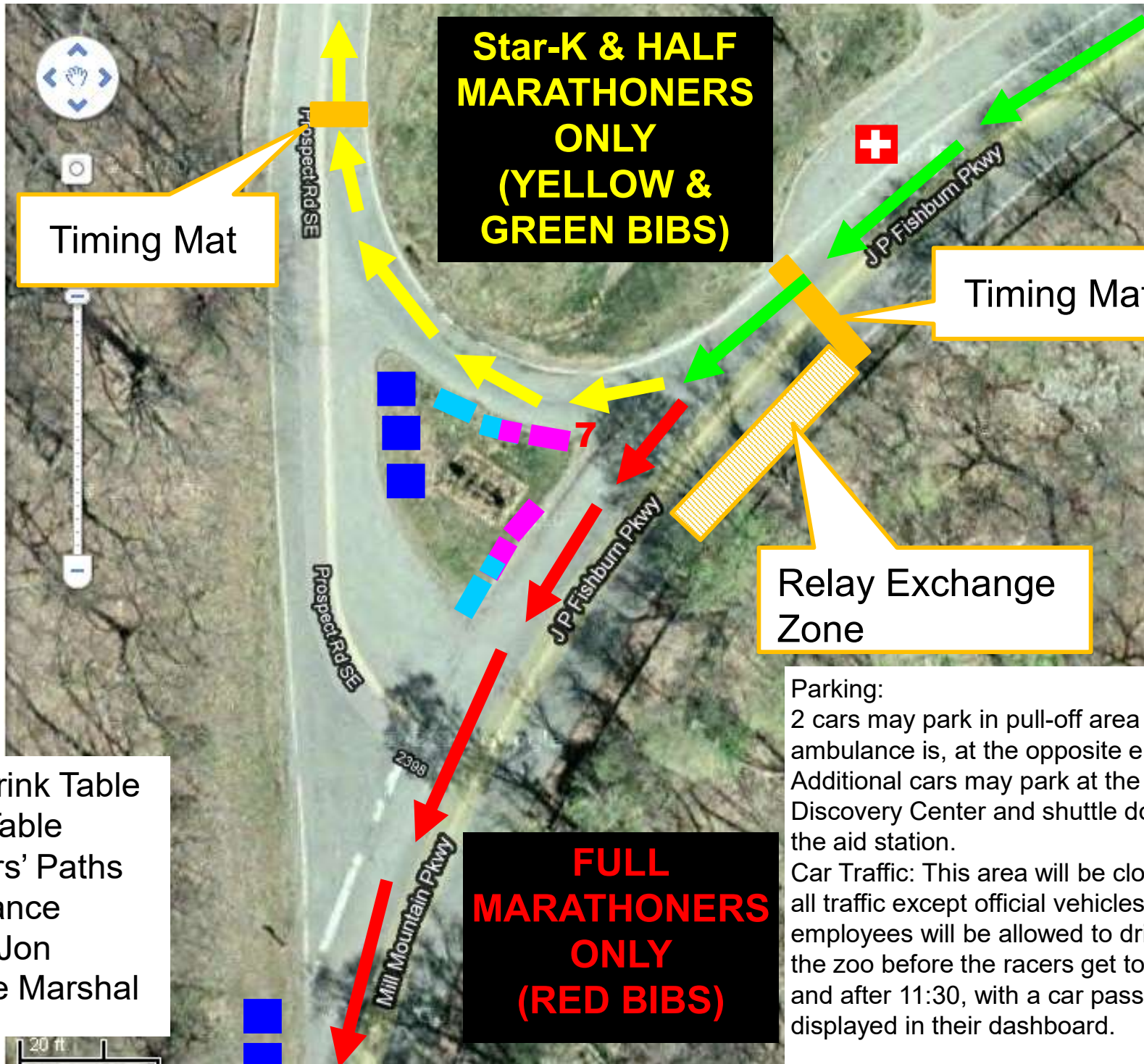

- Energy Drink Table
- WATER Table
- ➔ Runners' Paths
- + Ambulance
- Port-a-Jon
- # Course Marshal

**Parking:**  
 2 cars may park in pull-off area where ambulance is, at the opposite end. Additional cars may park at the Discovery Center and shuttle down to the aid station.

**Car Traffic:** This area will be closed to all traffic except official vehicles. Zoo employees will be allowed to drive to the zoo before the racers get to you and after 11:30, with a car pass displayed in their dashboard.

20 ft



# Aid Station "Spur" – Fishburn Parkway & Mill Mountain Spur – Round 2

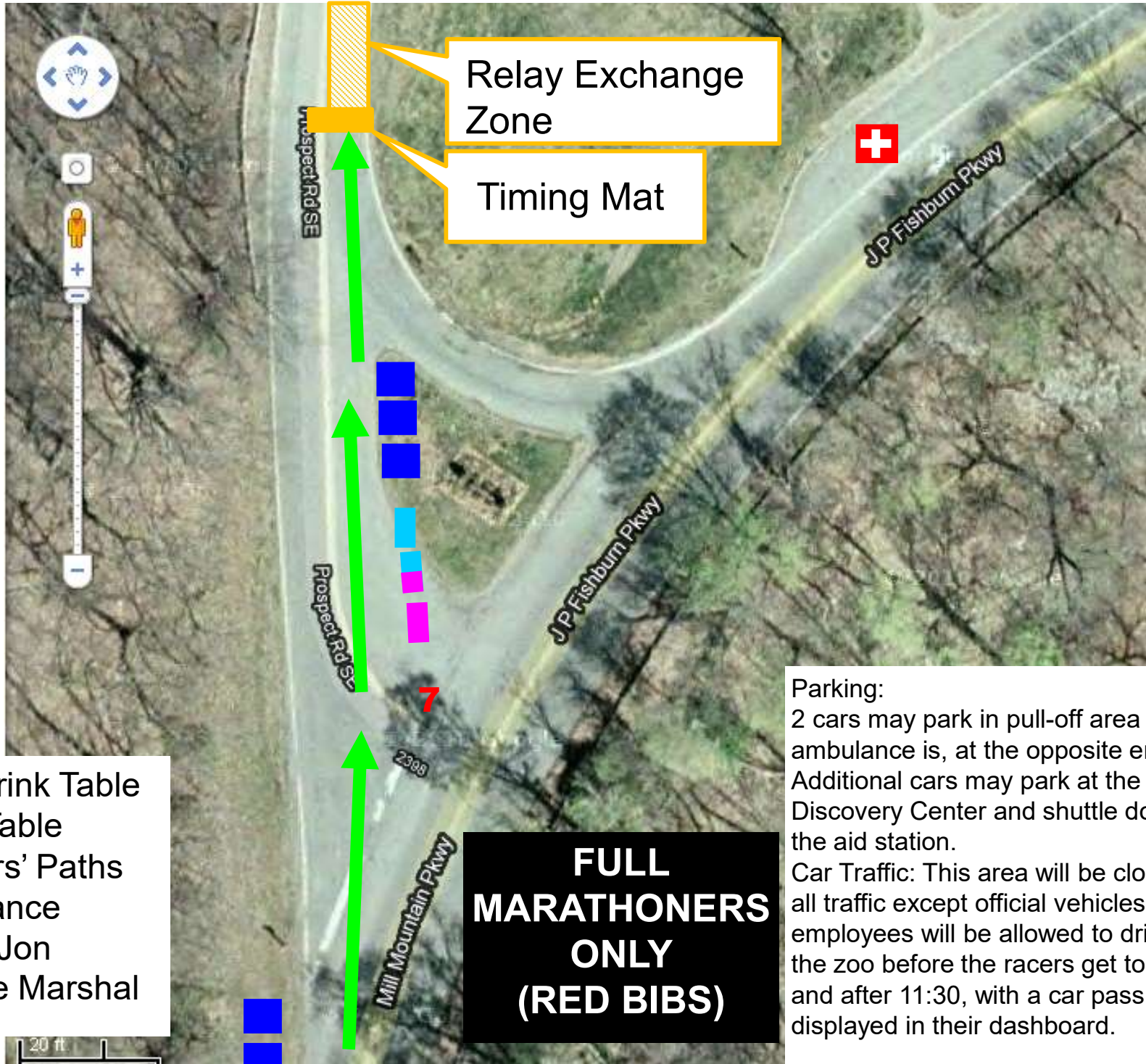

- Energy Drink Table
- WATER Table
- ➔ Runners' Paths
- + Ambulance
- Port-a-Jon
- # Course Marshal

**Parking:**  
 2 cars may park in pull-off area where ambulance is, at the opposite end. Additional cars may park at the Discovery Center and shuttle down to the aid station.

**Car Traffic:** This area will be closed to all traffic except official vehicles. Zoo employees will be allowed to drive to the zoo before the racers get to you and after 11:30, with a car pass displayed in their dashboard.

**FULL  
 MARATHONERS  
 ONLY  
 (RED BIBS)**