

Aid Station "Spur" – Fishburn Parkway & Mill Mountain Spur - Round 1

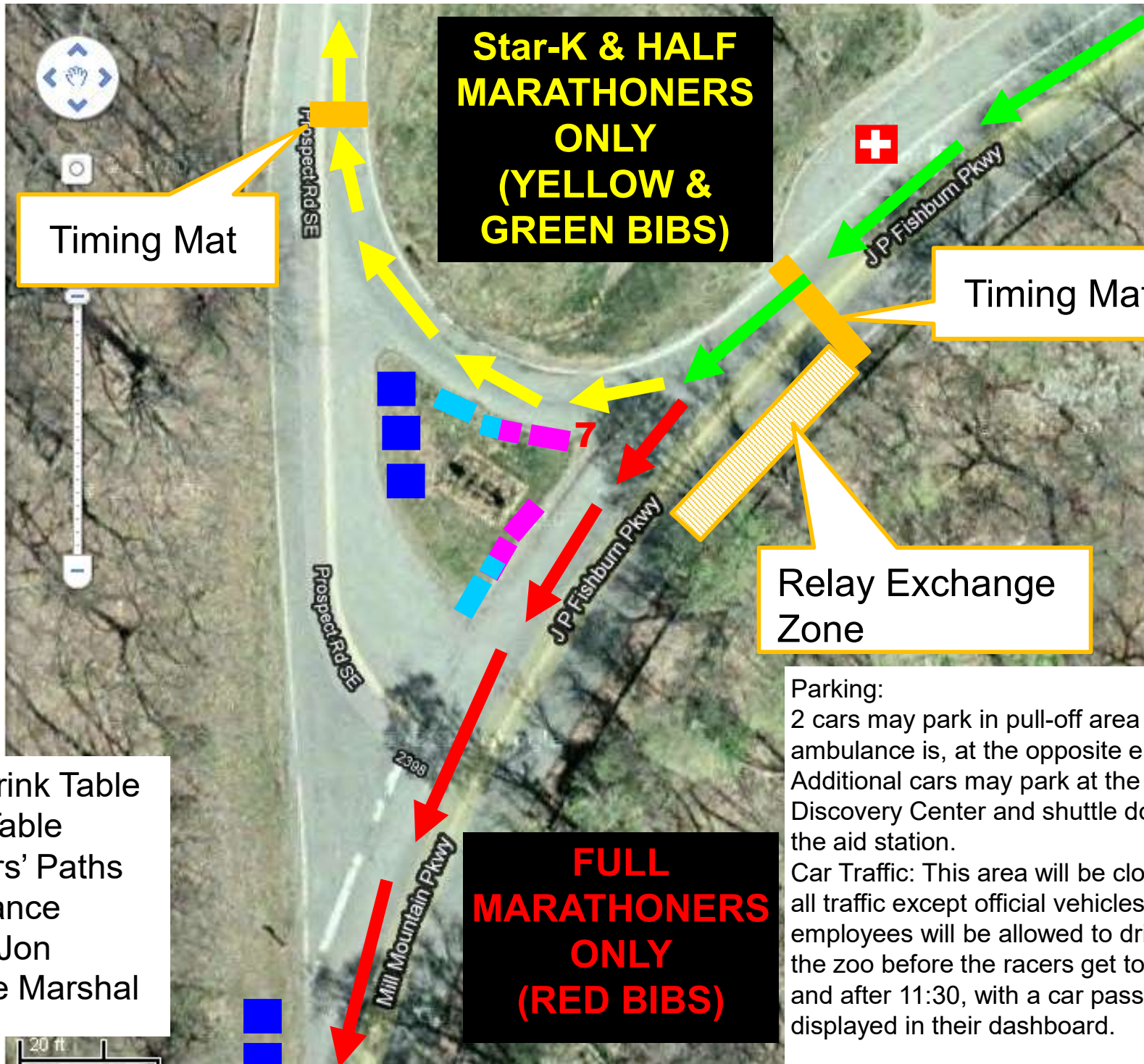

Timing Mat

Star-K & HALF MARATHONERS ONLY (YELLOW & GREEN BIBS)

Timing Mat

Relay Exchange Zone

FULL MARATHONERS ONLY (RED BIBS)

- Energy Drink Table
- WATER Table
- ➔ Runners' Paths
- + Ambulance
- Port-a-Jon
- # Course Marshal

Parking:
 2 cars may park in pull-off area where ambulance is, at the opposite end. Additional cars may park at the Discovery Center and shuttle down to the aid station.

Car Traffic: This area will be closed to all traffic except official vehicles. Zoo employees will be allowed to drive to the zoo before the racers get to you and after 11:30, with a car pass displayed in their dashboard.



Aid Station "Spur" – Fishburn Parkway & Mill Mountain Spur – Round 2

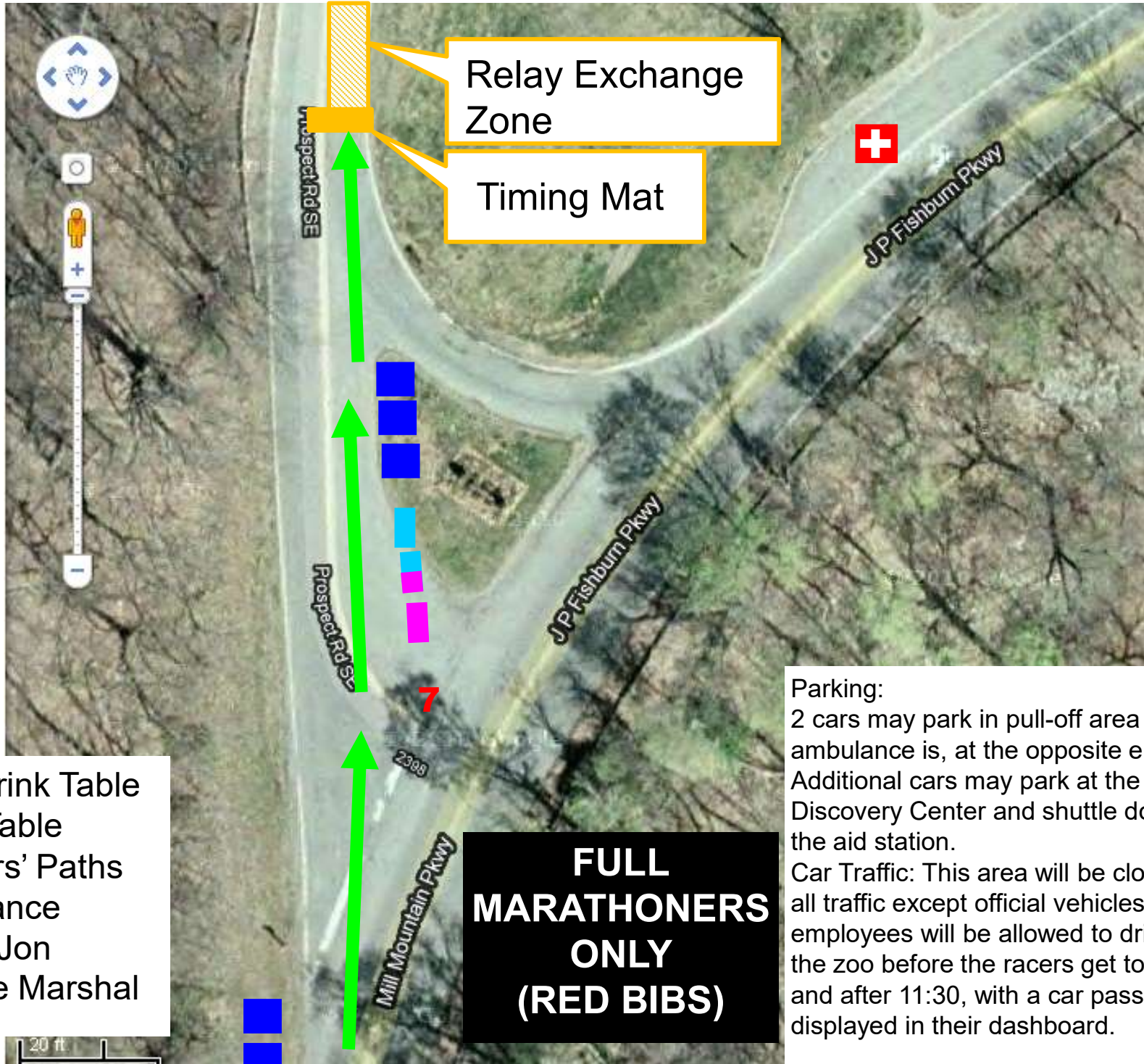

Relay Exchange Zone

Timing Mat

- Energy Drink Table
- WATER Table
- Runners' Paths
- Ambulance
- Port-a-Jon
- # Course Marshal

FULL MARATHONERS ONLY (RED BIBS)

Parking:
 2 cars may park in pull-off area where ambulance is, at the opposite end. Additional cars may park at the Discovery Center and shuttle down to the aid station.

Car Traffic: This area will be closed to all traffic except official vehicles. Zoo employees will be allowed to drive to the zoo before the racers get to you and after 11:30, with a car pass displayed in their dashboard.