

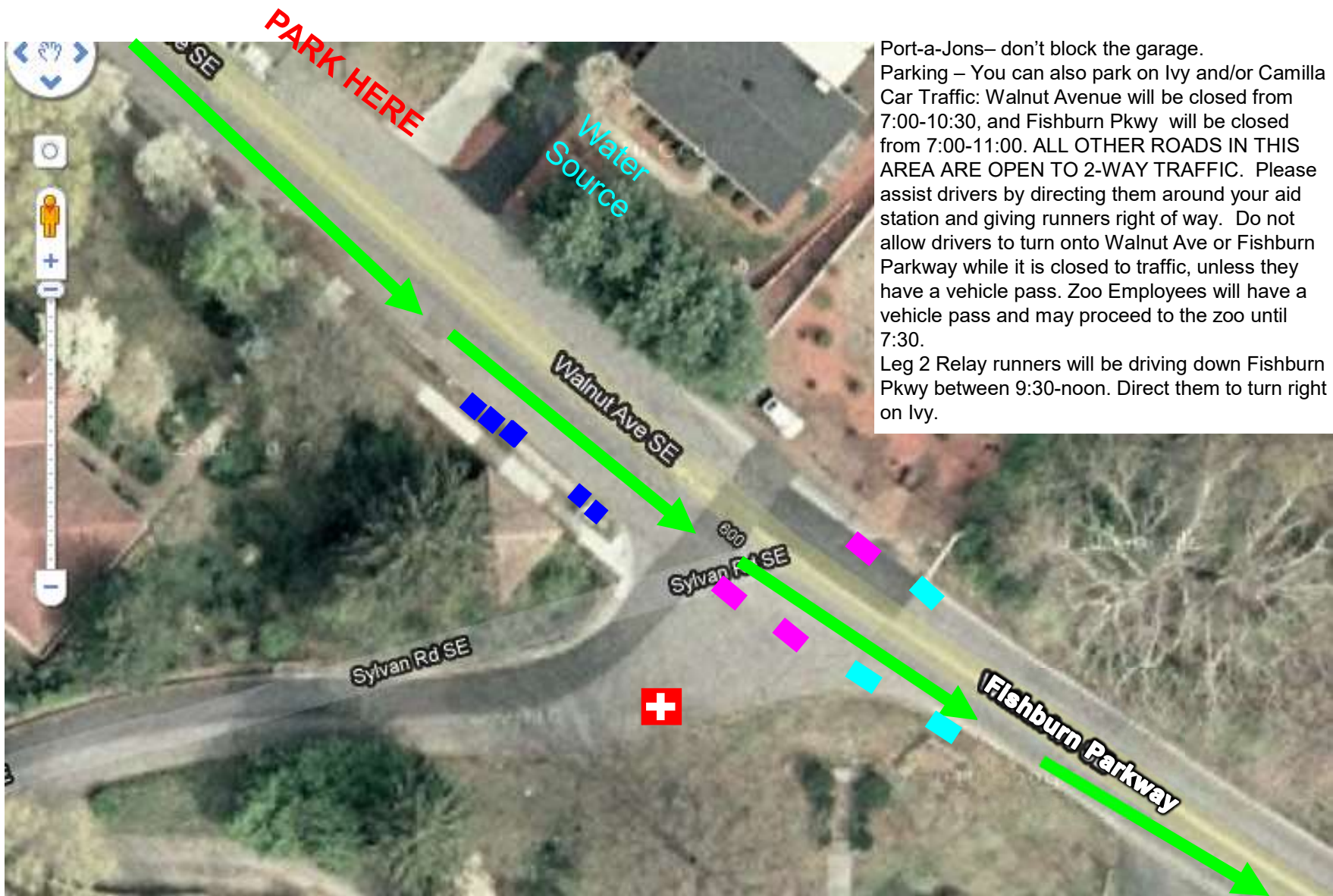





Aid Station "Walnut" – Walnut & Sylvan – Round 1



Port-a-Jons– don't block the garage.
Parking – You can also park on Ivy and/or Camilla
Car Traffic: Walnut Avenue will be closed from 7:00-10:30, and Fishburn Pkwy will be closed from 7:00-11:00. ALL OTHER ROADS IN THIS AREA ARE OPEN TO 2-WAY TRAFFIC. Please assist drivers by directing them around your aid station and giving runners right of way. Do not allow drivers to turn onto Walnut Ave or Fishburn Parkway while it is closed to traffic, unless they have a vehicle pass. Zoo Employees will have a vehicle pass and may proceed to the zoo until 7:30.
Leg 2 Relay runners will be driving down Fishburn Pkwy between 9:30-noon. Direct them to turn right on Ivy.

-  Energy Drink Table
-  WATER Table
-  Runners' Path
-  Port-a-Jon
-  Ambulance

Aid Station "Walnut" – Walnut & Sylvan – Round 2

PARK HERE

Port-a-Jons– don't block the garage.
 Parking – You can also park on Ivy and/or Camilla
 Car Traffic: Walnut Avenue will be closed from 7:00-8:30 (when last runner passes), and Fishburn Pkwy will be closed from 7:00-11:30. ALL OTHER ROADS IN THIS AREA ARE OPEN TO 2-WAY TRAFFIC. Please assist drivers by directing them around your aid station and giving runners right of way. Do not allow drivers to turn onto Walnut Ave or Fishburn Parkway while it is closed to traffic, unless they have a vehicle pass. Zoo Employees will have a vehicle pass and may proceed to the zoo until 7:30.

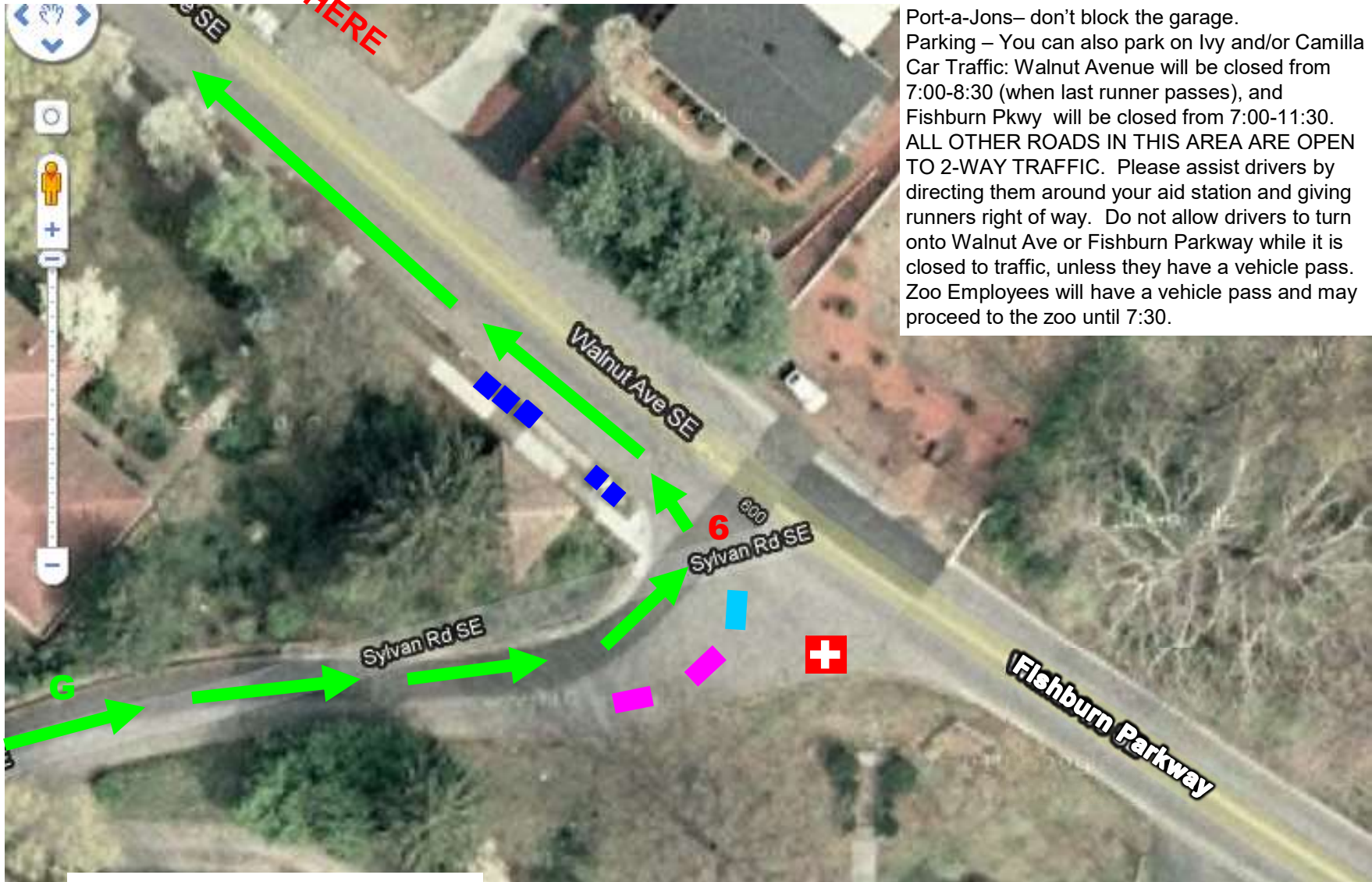

- Energy Drink Table
- WATER Table
- Port-a-Jon
- + Ambulance
- G Gu—for FULL marathoners only
- # Course Marshal